ALTITUDE: -11630 METERS
BAROMETRIC PRESSURE: 344.739 kPa
ATMOSPHERIC PRESSURE: 50.000 psia

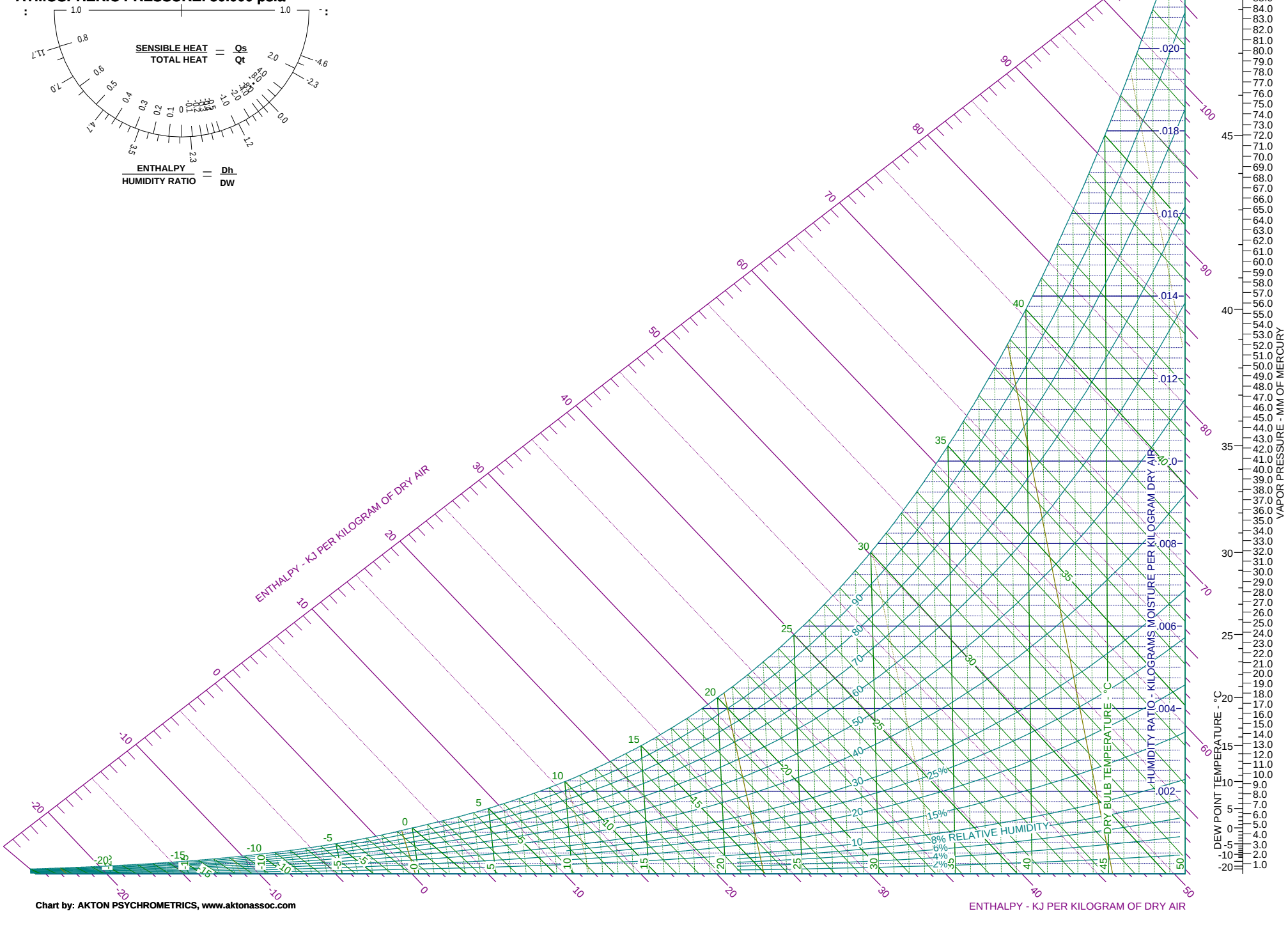

Chart by: AKTON PSYCHROMETRICS, www.aktonassoc.com